

San Remo

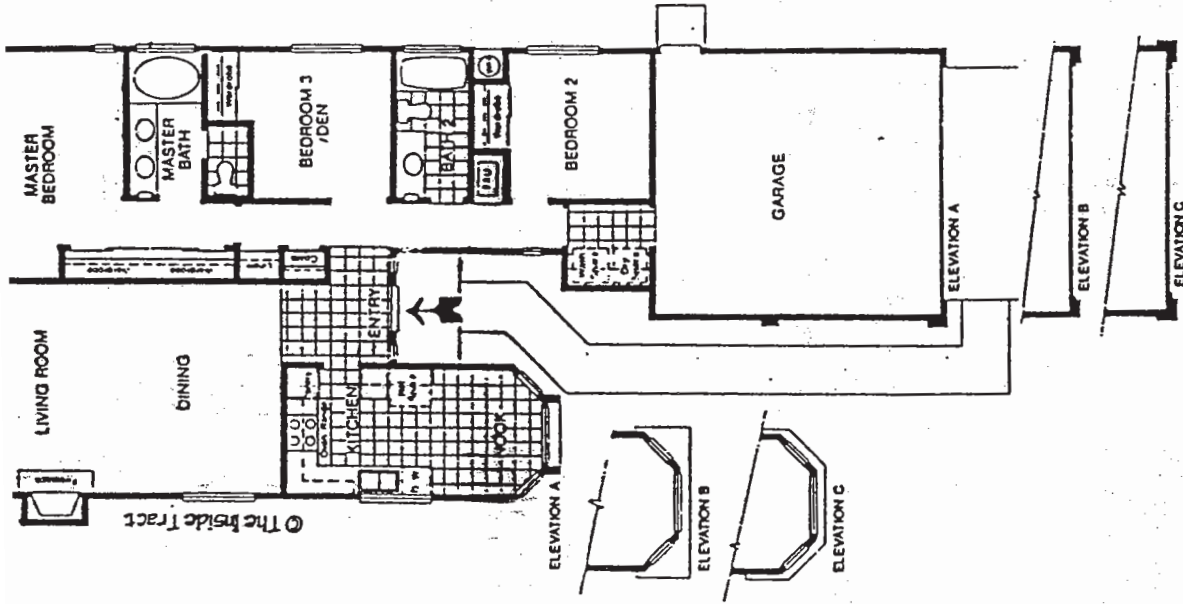

SAN REMO
 Model: PLAN 1
 Area: 1302 B/T Code: SR
 Approximate SQ/FT: 1380

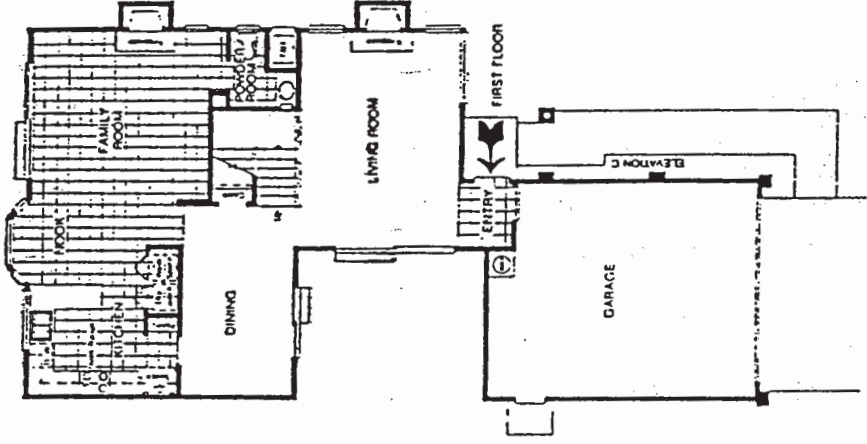

SAN REMO
 Model: PLAN 2
 Area: 1302 B/T Code: SR
 Approximate SQ/FT: 1758

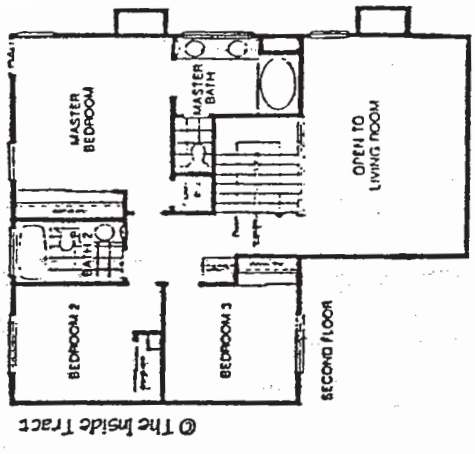

© The Inside Tract

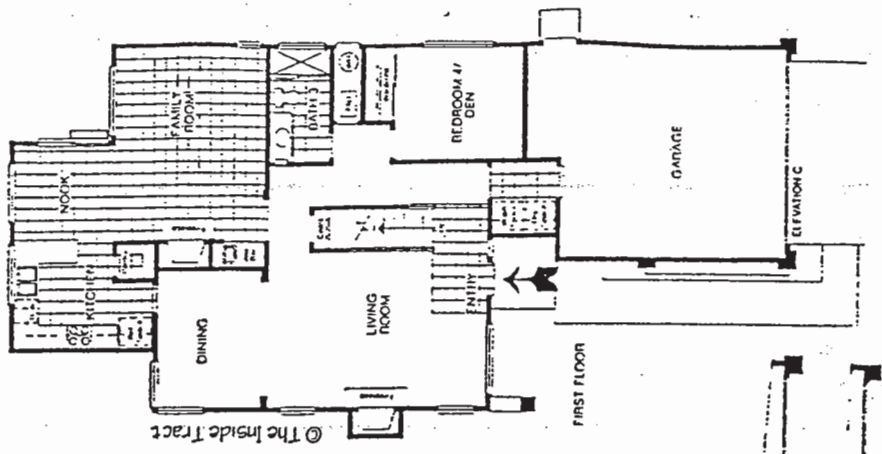
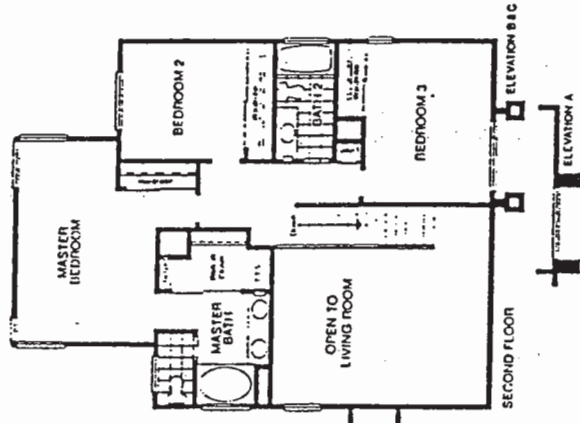
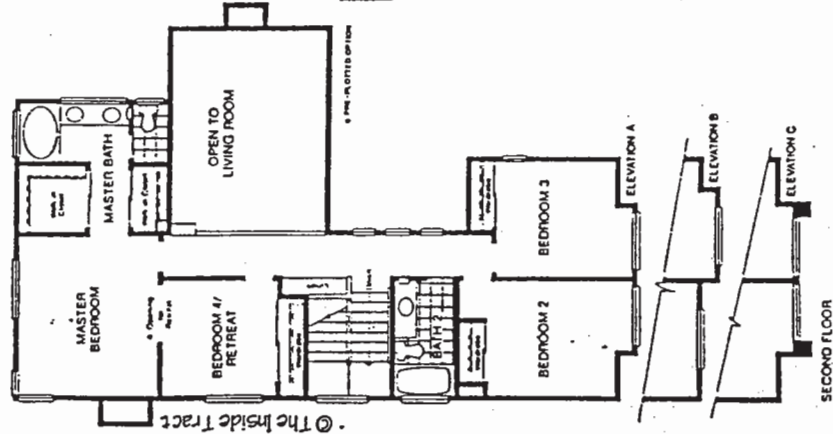
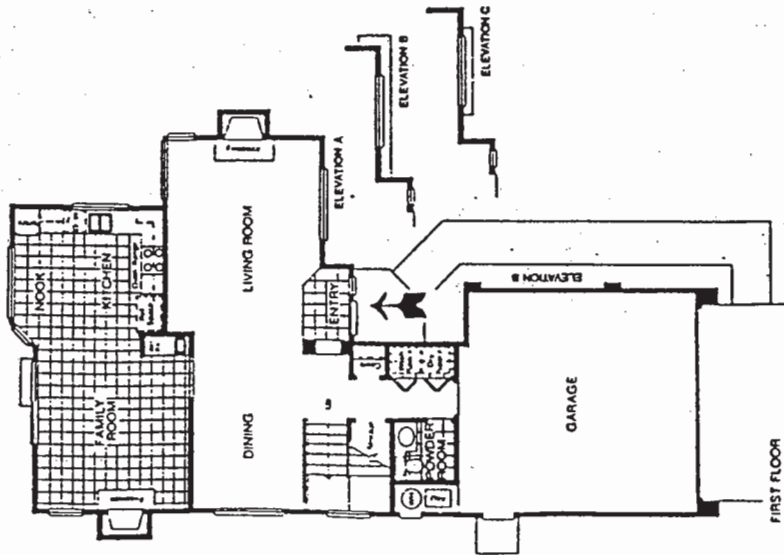

SAN REMO

Model: PLAN 3

Area: 1302 B/T Code: SR

Approximate SQ/FT: 1920

SAN REMO

Model: PLAN 4

Area: 1302 B/T Code: SR

Approximate SQ/FT: 2126

© The Inside Tract

© The Inside Tract

Features

Information Deemed Accurate
But Not Guaranteed

INTERIOR DETAILING

- Formal Entry with individual selection of either ceramic tile or parquet flooring
- Plush carpeting in choice of designer colors over 1/2" Genlon 100 pad included in Living Room, Dining Room, Master Bedroom, Master Bath (except @ Water Closet), all secondary bedrooms, Halls and Stairway
- Wood burning fireplace with gas log-lighter valve featuring ceramic tile hearth and face
- Oak handrailing on stairway
- Sloping ceilings
- Distinctive, elegant lighting fixtures and architecturally specified recessed lighting

GOURMET KITCHEN

- Distinctive oak cabinetry
- Hand-set ceramic tile counter tops
- Gas range featuring self-cleaning lower oven and microwave upper oven
- Dishwasher
- Refrigerator space equipped with waterline for ice-maker
- Breakfast nook
- Storage pantry
- Decorative plumbing hardware

MASTER SUITE

- Large master bedroom suite designed for private relaxation
- Private dressing area
- Large wardrobe and/or walk-in closets

and... the MASTER BATH

- Cultured marble vanity tops
- Twin sinks
- Decorative plumbing hardware
- Distinctive oak cabinetry
- Oval tub with ceramic tile wainscot
- Compartmentalized toilet

INTERIOR NOTEWORTHIES

- Interior Laundry area with gas service for clothes dryer
- Distinctive oak linen cabinetry
- Built-in wet bar with hand-set ceramic tile counter top and distinctive oak cabinetry (Plans 3 & 4 only)
- Pre-wired for telephone and cable television in all bedrooms, kitchen and family or living room
- Large, 40-gallon (Plan 1) or 50-gallon (Plans 2, 3 & 4) water heater
- Thermostatically controlled forced-air heating with night setback
- Prepared for optional air-conditioning
- Smoke detector with warning buzzer

ARCHITECTURE & CONSTRUCTION

- Mediterranean architecture
- Concrete Spanish-style tile roof
- Automatic garage door opener with two controls
- Attached two-car garage with direct house access
- Finished concrete drive, garage and walkways
- All exterior walls and ceilings fully insulated
- Bronze window frames throughout
- Side and rear property line cedar fence
- Front-connecting cedar fence with gate
- Weatherproof exterior electrical outlet
- Front yard seeded with one tree planted in yard
- Automatic irrigation system at front yard
- Hand carved mahogany entry door
- Decorative door hardware

OPTIONS

(available at additional costs)

- Upgrade carpet & pad
- Upgrade entry flooring materials
- Mirrored wardrobe doors
- Air conditioning
- Shower door enclosure, obscure glass (Master Bath only)

PRE-PLOTTED OPTIONS

(per developer's plot plan)

- Master Bedroom retreat/Bedroom 4 in Plan 3 only

SAN REMO

Please Help...
If you have a site plan
for this development
in your files, will you
send us a copy?

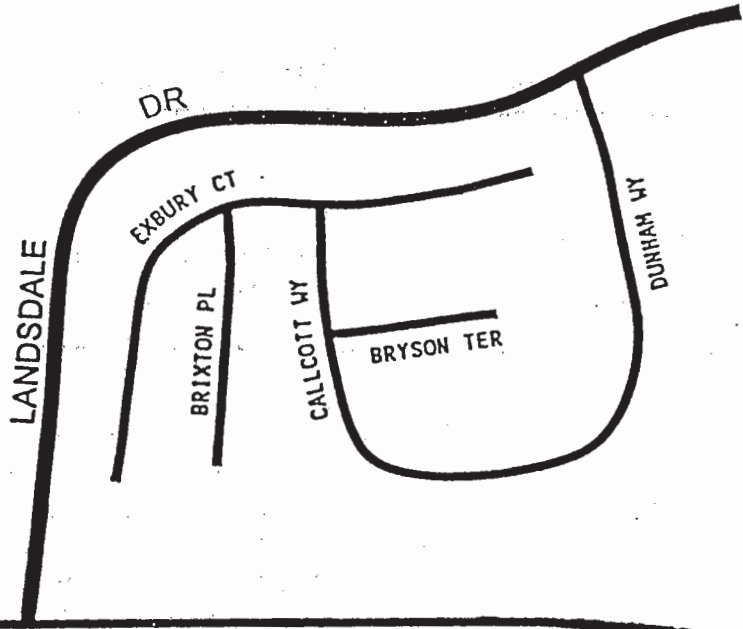

This map is not to scale

CAUTION
This site plan may have been changed by the
builder and there may be more phases that are
missing from our files. If you find an error or
have more info please call us. Thank you.

DEL MAR HEIGHTS ROAD

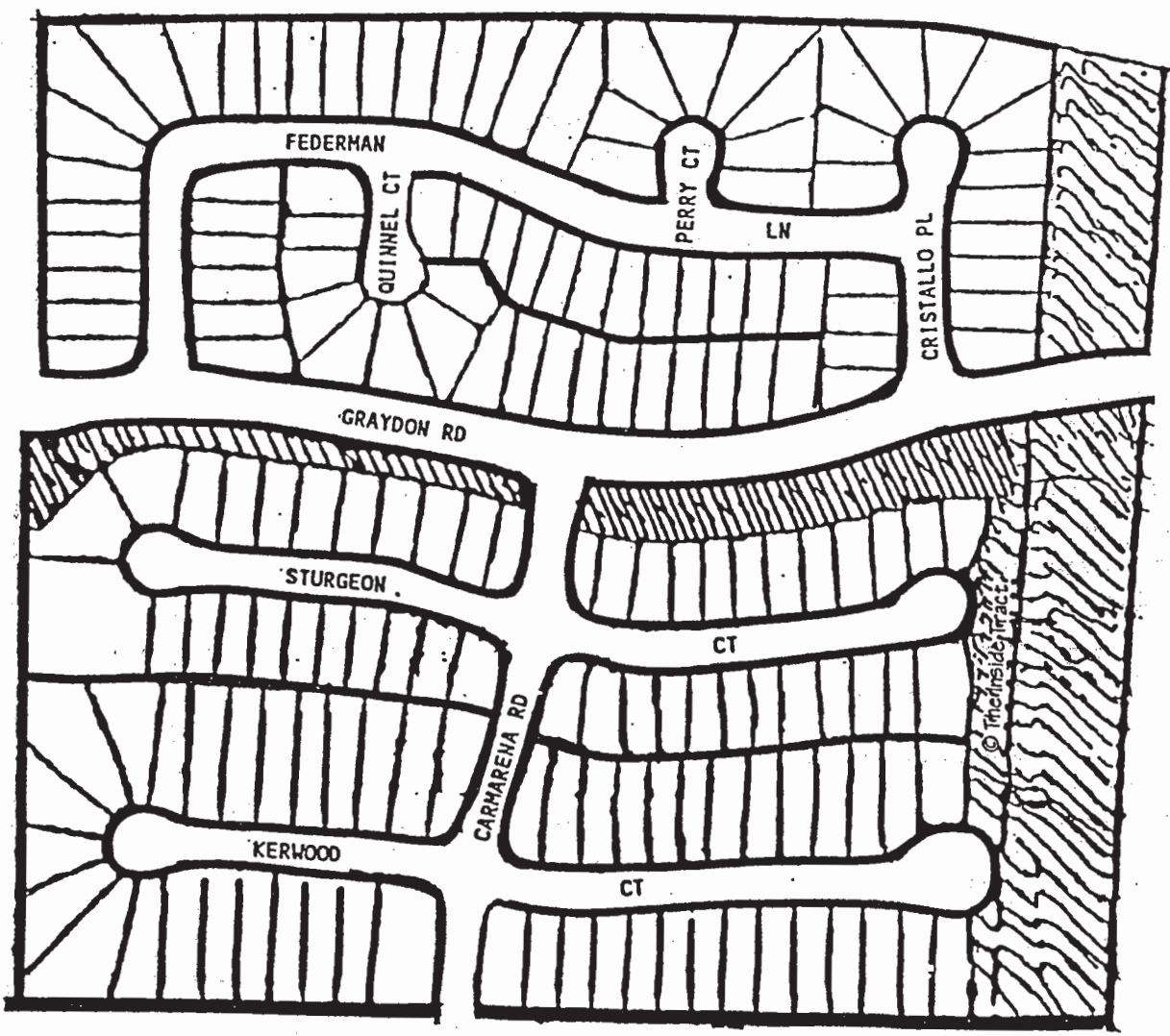

SAN REMO

Please Help...
If you have a site plan
for this development
in your files, will you
send us a copy?

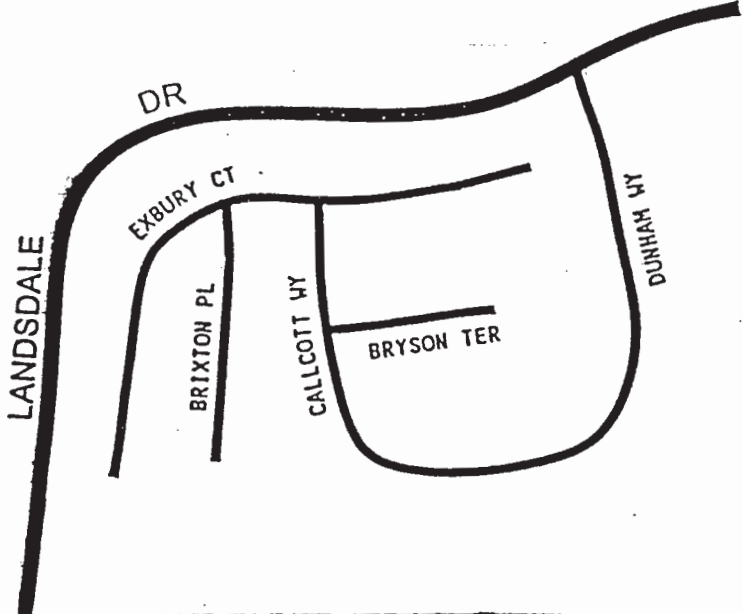

This map is not to scale

CAUTION.
This site plan may have been changed by the
builder and there may be more phases that are
missing from our files. If you find an error or
have more info please call us. Thank you.

DEL MAR HEIGHTS ROAD

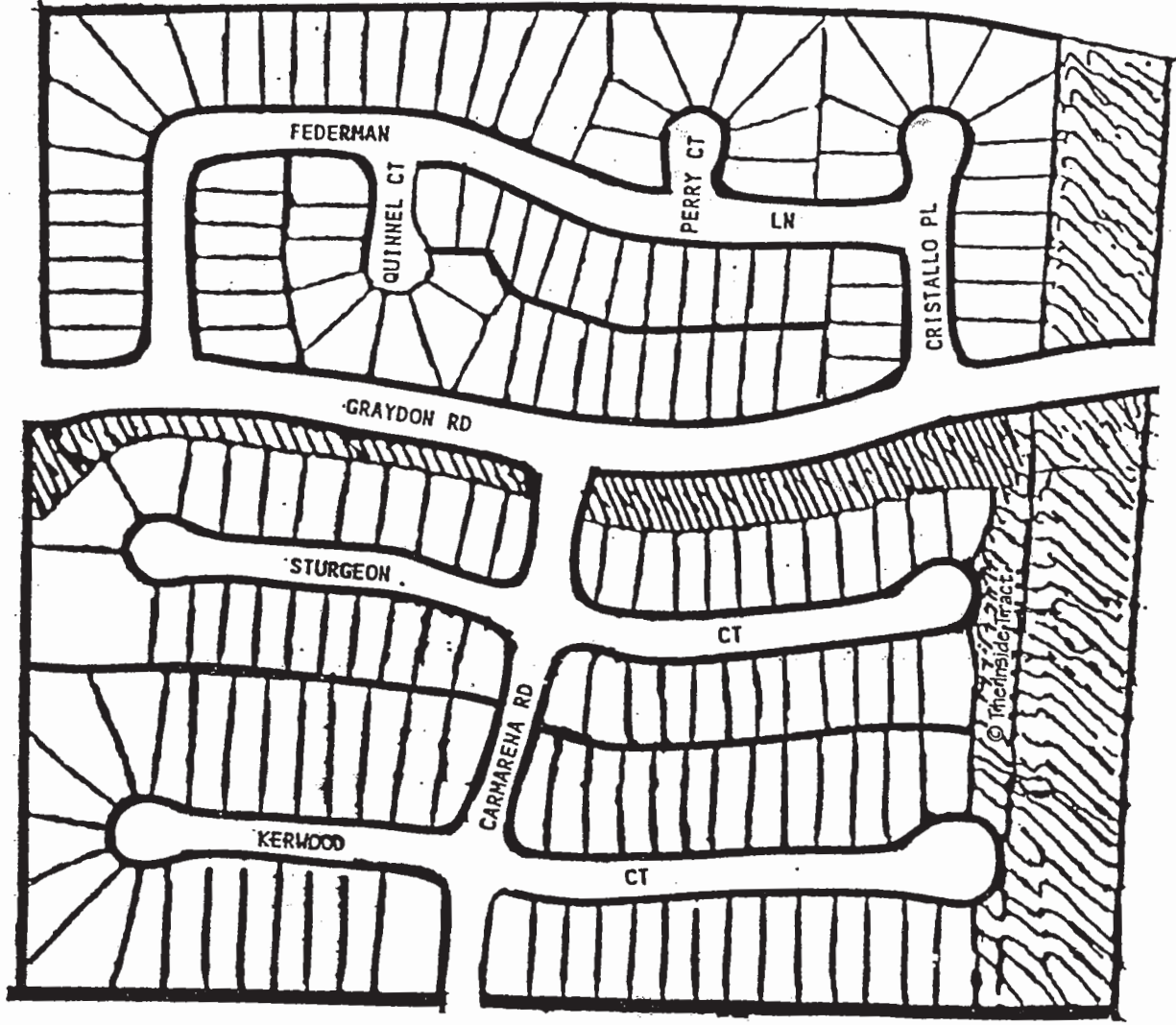

SAN REMO