

Palermo

42597

PRELIMINARY

FLOOR PLANS SUBJECT  
TO CHANGE!!!



PALERMO

*Carmel Del Mar*



CARMEL CREEK ROAD

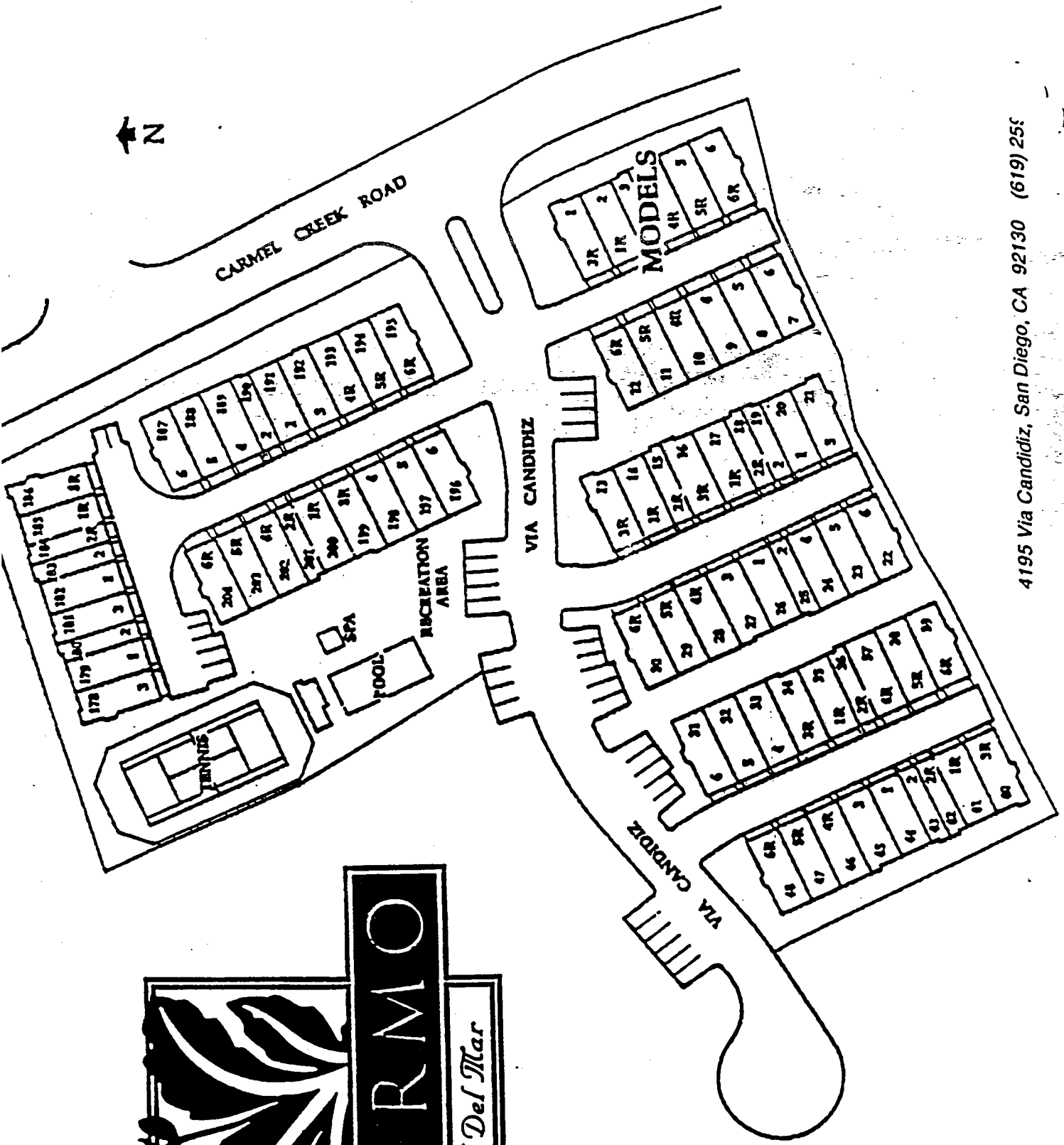

**PALERMO**

*Carmel Del Mar*

4195 Via Candidiz, San Diego, CA 92130 (619) 255



**PLAN 1**

*Approximately 940 Square Feet  
Two Bedrooms  
Two Baths  
Two Car Attached Garage  
First Floor*

**PRICED FROM**

---

**PLAN 2**

*Approximately 985 Square Feet  
Two Bedrooms  
One Bath  
One Car Attached Garage  
Second Floor*

---

**PLAN 3**

*Approximately 1,085 Square Feet  
Two Bedrooms  
Two Baths  
Two Car Attached Garage  
Second Floor*

---

**PLAN 4 - Townhome**

*Approximately 1,105 Square Feet  
Two Bedrooms  
Two Baths  
Two Car Attached Garage  
Townhouse/Dual Master*

---

**PLAN 5 - Townhome**

*Approximately 1,205 Square Feet  
Three Bedrooms  
Two and One-Half Baths  
Two Car Attached Garage*

---

**PLAN 6 - Townhome**

*Approximately 1,305 Square Feet  
Three Bedrooms  
Two and One-Half Baths  
Two Car Attached Garage*

---

# PALERMO FEATURES LIST

## *INTERIOR FEATURES*

*Raised panel entry door*  
*Beautiful ceramic tile or wood parquet entry*  
*Chrome faucets*  
*Radius corner walls*  
*Interior Laundry area*  
*Fireplace (Plan 3, 4, 5 & 6)*

## *KITCHEN FEATURES*

*Ceramic tile countertops*  
*White oak cabinets with foil doors*  
*GE contemporary white, self-cleaning gas oven and range*  
*GE contemporary white, push button dishwasher*  
*White cast iron sink with chrome faucet*  
*Plumbing prepared for ice-maker*  
*Garbage disposal*

## *EXTERIOR FEATURES*

*California mission stucco*  
*Tile roof*  
*Private Patios*  
*Attached one or two car garage with direct house access*  
*Electronic garage door opener*

## *THE COMMUNITY*

*Recreation area with swimming pool and spa*  
*Fully landscaped common areas*

## *DESIGN TEAM*

*Architect - Erin Silva*  
*Landscape Architect - Burton Associates*  
*Interior Design - Parisi*

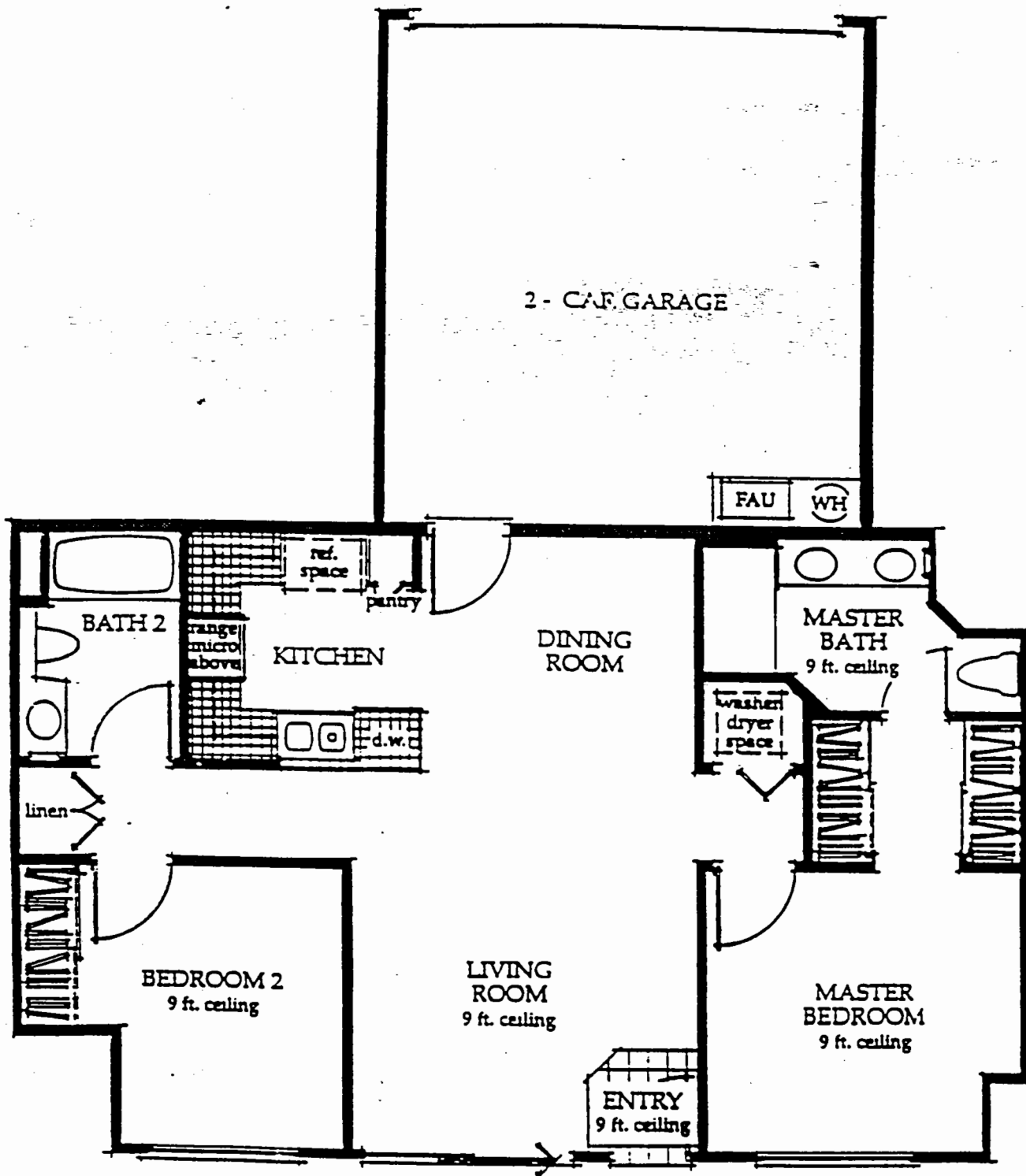

**PLAN 1**

Approximately 940 Square Feet  
 Two Bedrooms  
 Two Baths  
 Two Car Attached Garage  
 First Floor

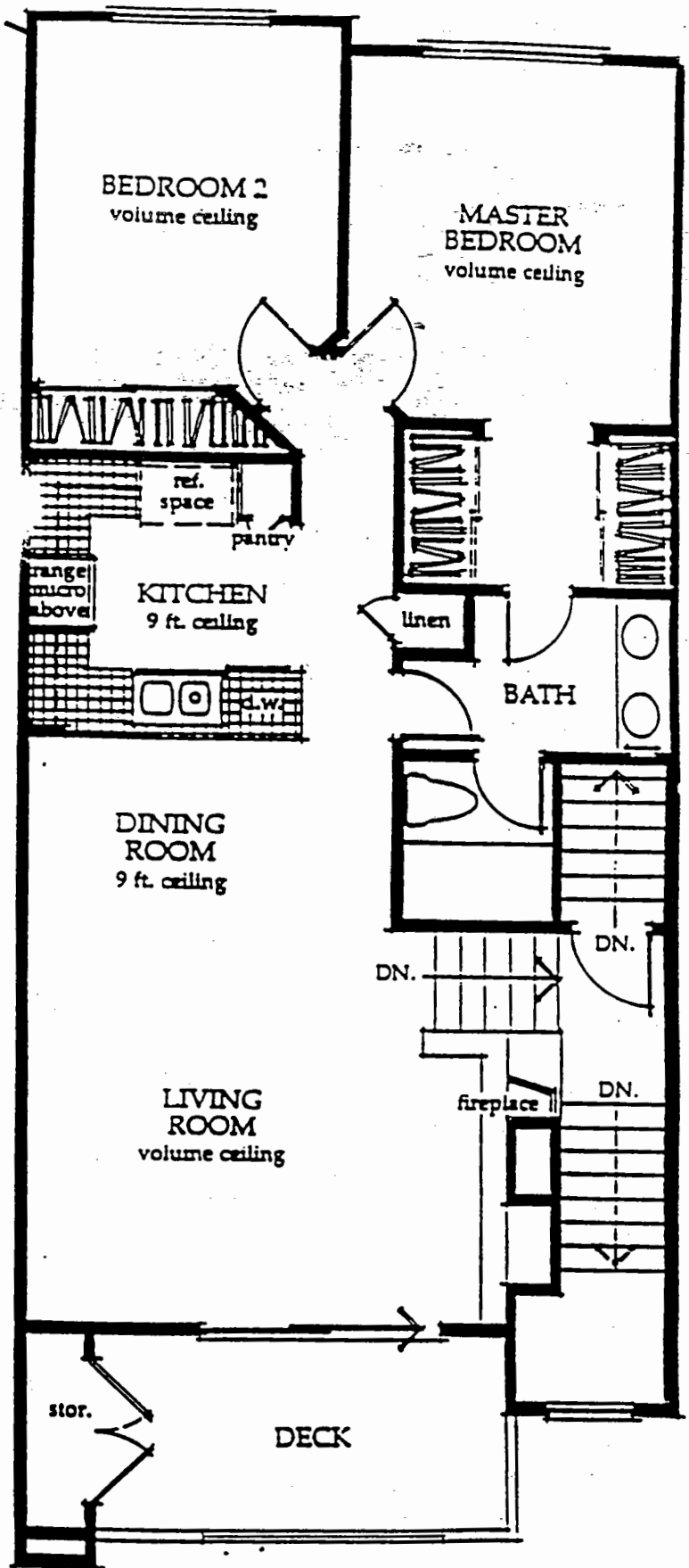
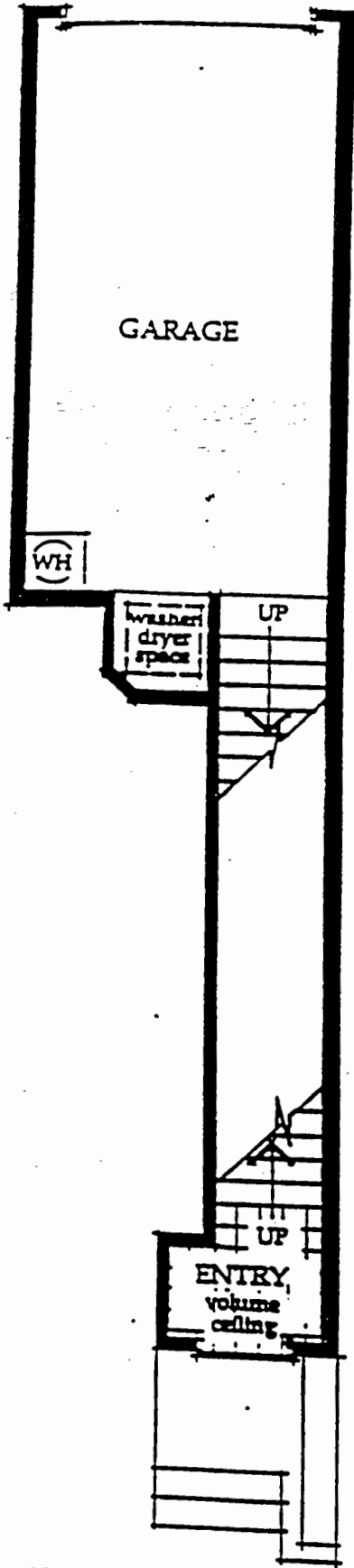

PLAN 2  
 Approximately 985 Square Feet  
 Two Bedrooms  
 One Bath  
 One Car Attached Garage  
 Second Floor

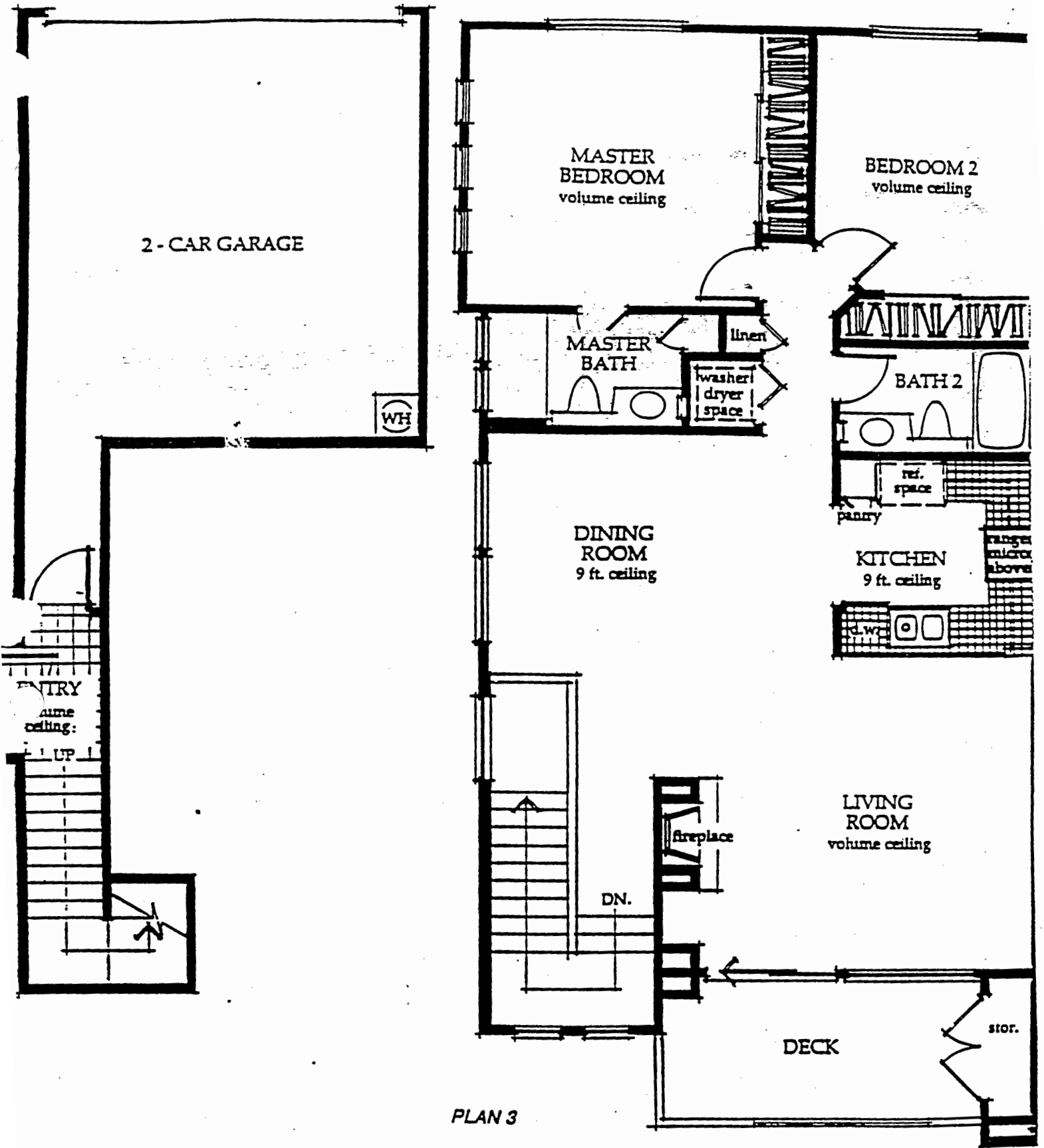

**PLAN 3**

Approximately 1,085 Square Feet  
 Two Bedrooms  
 Two Baths  
 Two Car Attached Garage  
 Second Floor



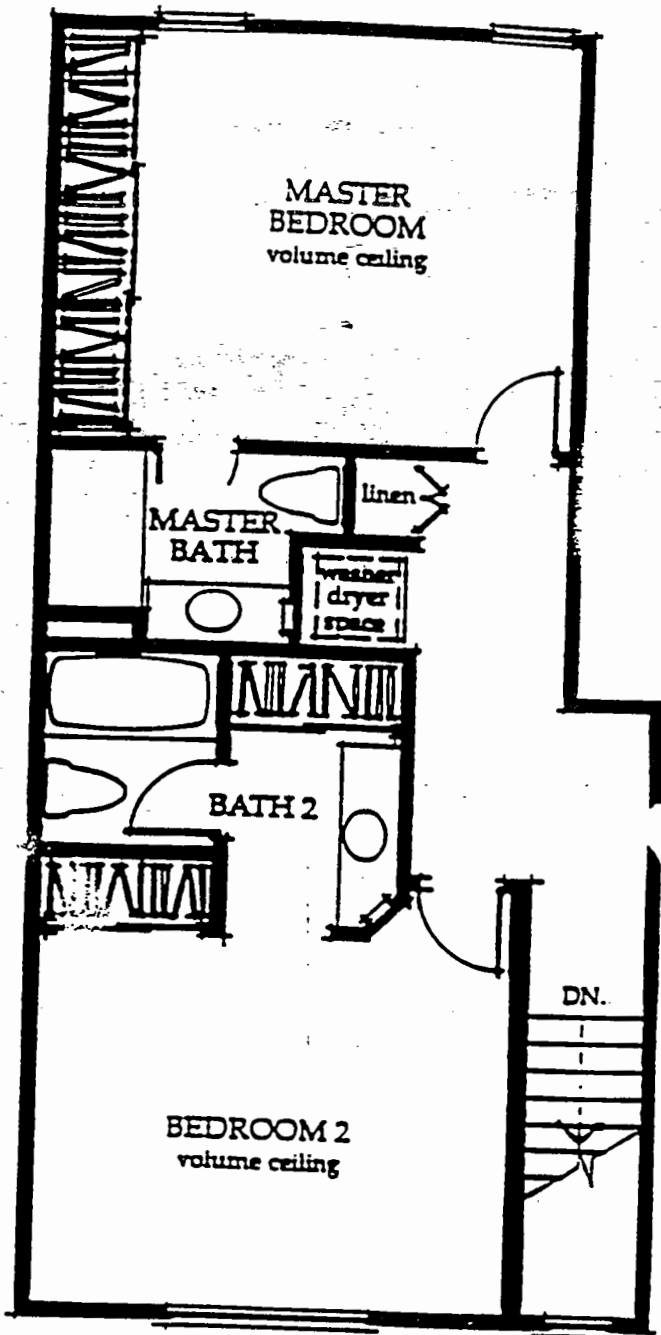
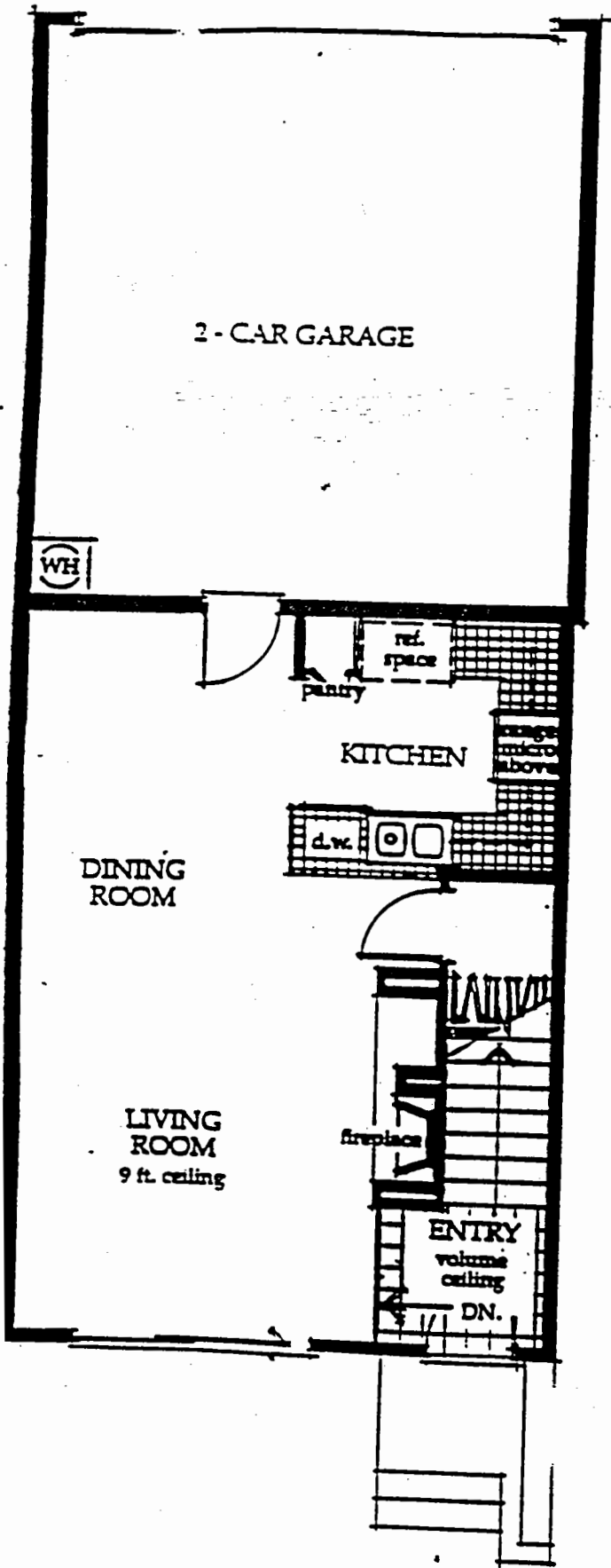

PLAN 4 - Townhome

Approximately 1,105 Square Feet  
Two Bedrooms  
Two Baths  
Two Car Attached Garage  
Townhouse/Dual Master

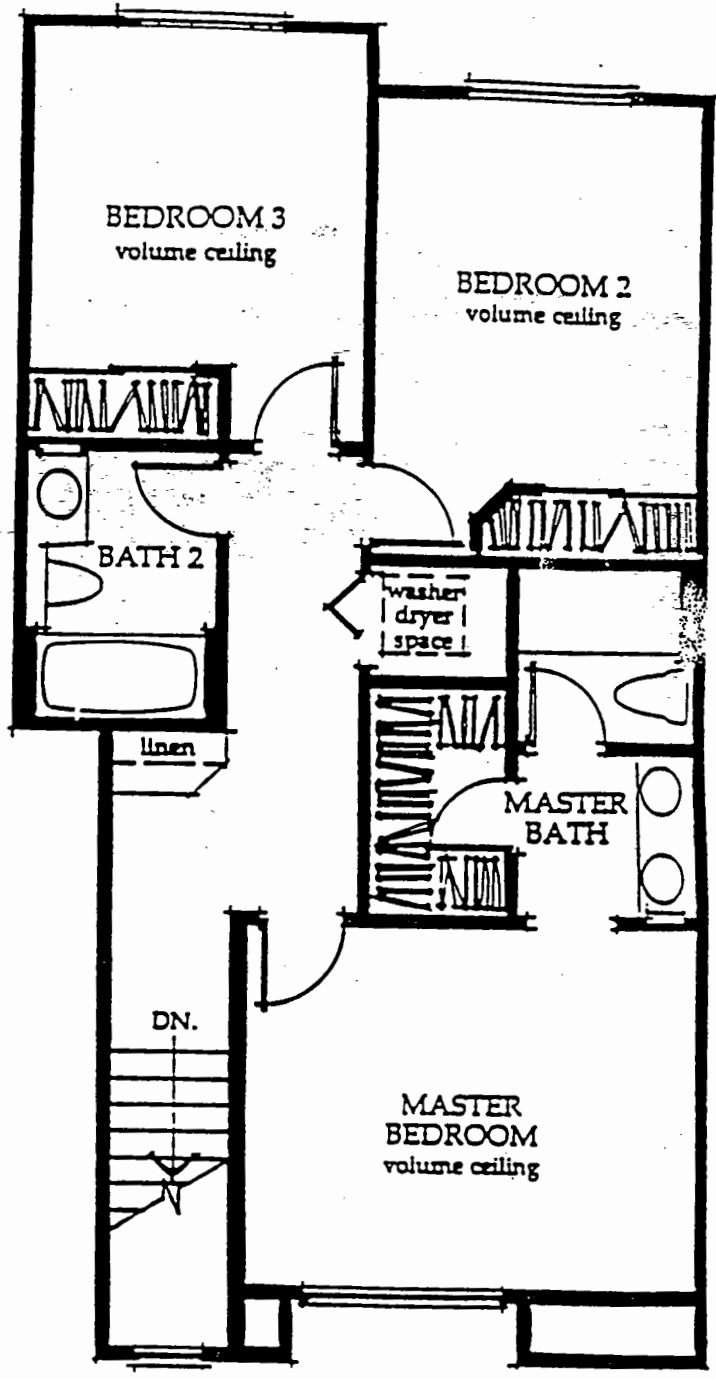
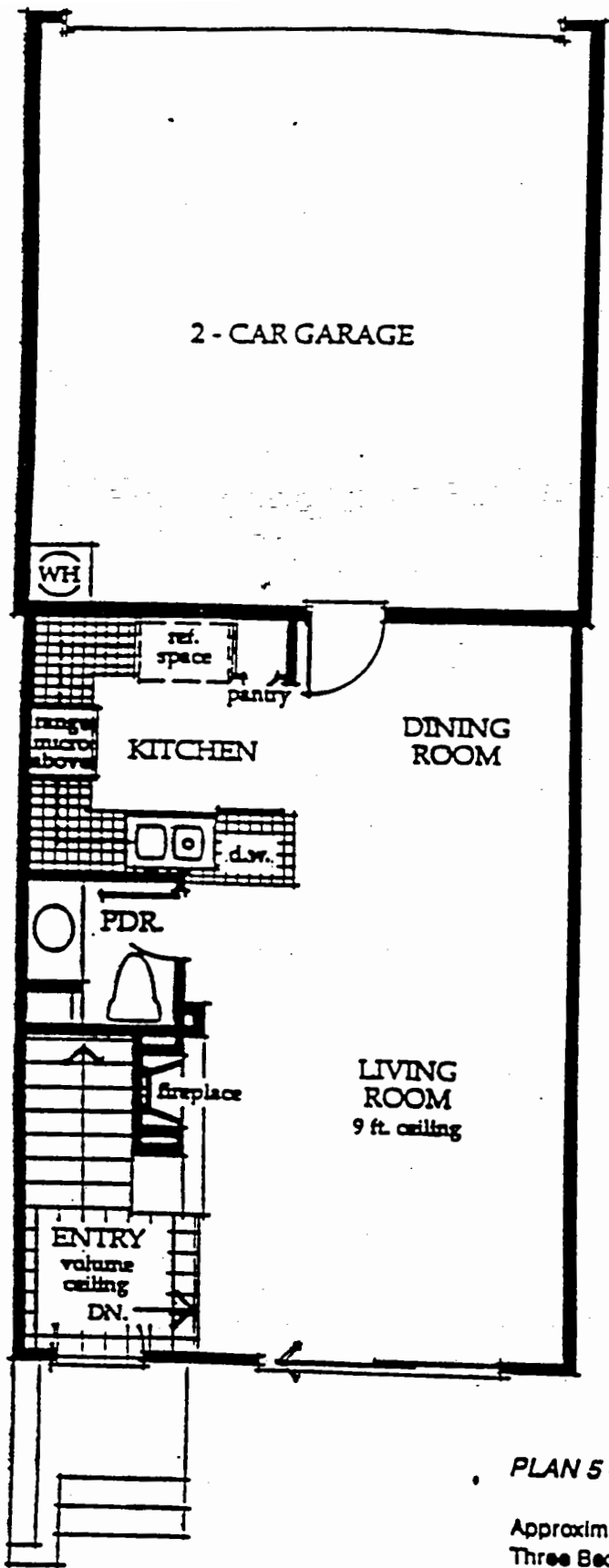

**PLAN 5 - Townhome**

Approximately 1,205 Square Feet  
 Three Bedrooms  
 Two and One-Half Baths  
 Two Car Attached Garage

# PALERMO

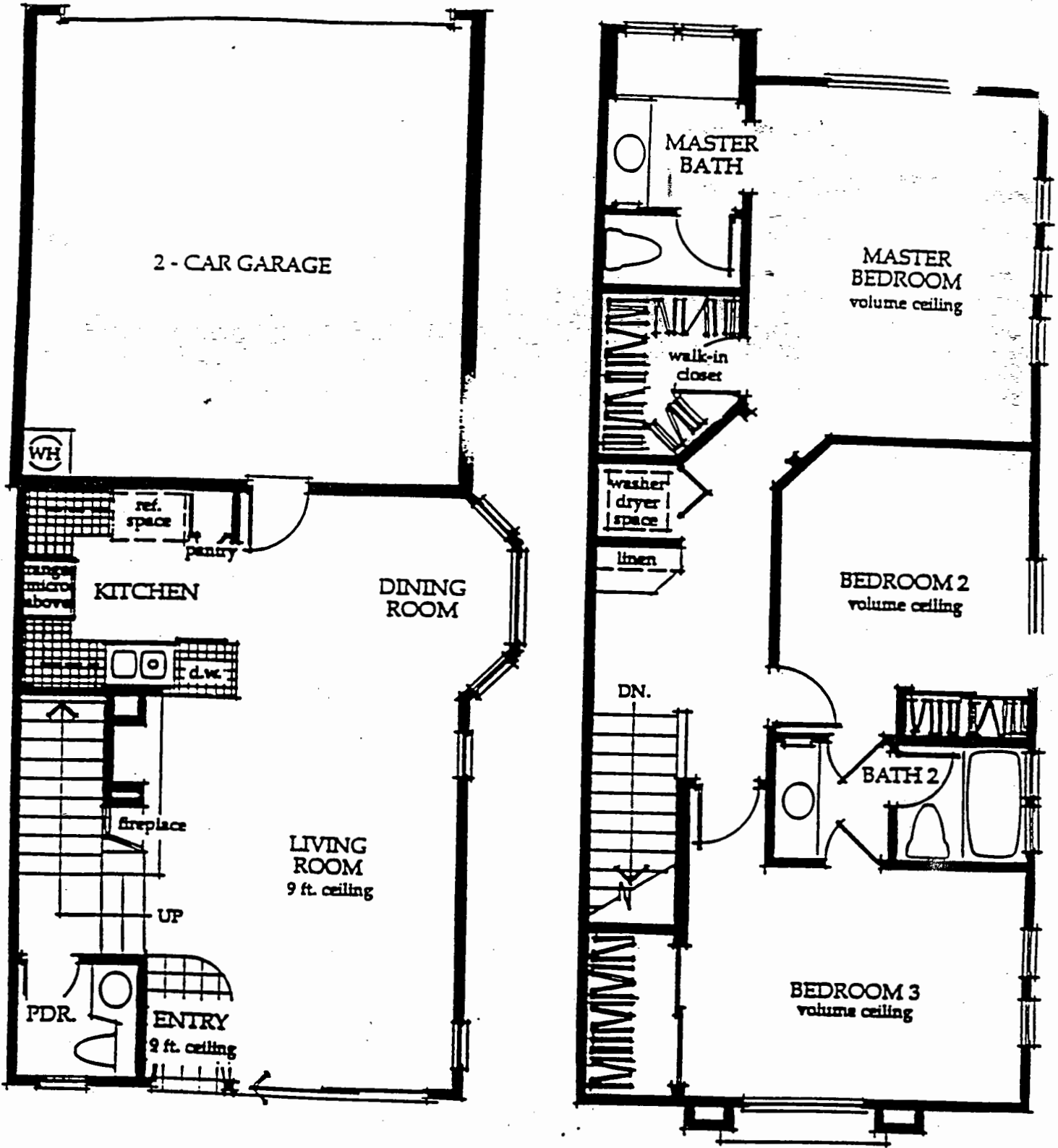

**PLAN 6 - Townhome**

Approximately 1,305 Square Feet  
Three Bedrooms  
Two and One-Half Baths  
Two Car Attached Garage